

Cheshire West and Chester Borough Council

Road Traffic Regulation Act 1984

Temporary Road Closure

Offal Pit Lane in the Parish of Kingsley Ward

Notice is hereby given pursuant to the provisions of Section 14 of the Road Traffic Regulation Act 1984 the effect of which will be to prohibit traffic on the following lengths of roads in Kingsley Ward to enable access to overhead BT network for new customer connection works to be carried out by BT Openreach

Offal Pit Lane Frodsham

Nothing in the Order shall prevent driving upon the said lengths of road of any vehicle which is being used for the conveyance of persons goods or merchandise to or from any premises situate on or adjacent to the lengths of road or in connection with agriculture building construction works of repair and the like or use in an emergency of vehicles for fire brigade ambulance or police purposes. A through route will not always be available and any vehicles not requiring access to properties on the length of road should use alternative routes.

The closure will come into force on 4th September 2017 and will be in force for a maximum of five days. It is anticipated that the work will last for approximately 2 days.

For diversion route, please see attached plan

Kieran Collins (Ref TRO 1652)

Place Operations

Highways Office

Phoenix House

Clough Road

Winsford

Cheshire CW7 4BD

Tel: 0300 123 7036

Email: engvr@cheshirewestandchester.gov.uk

6th June 2017

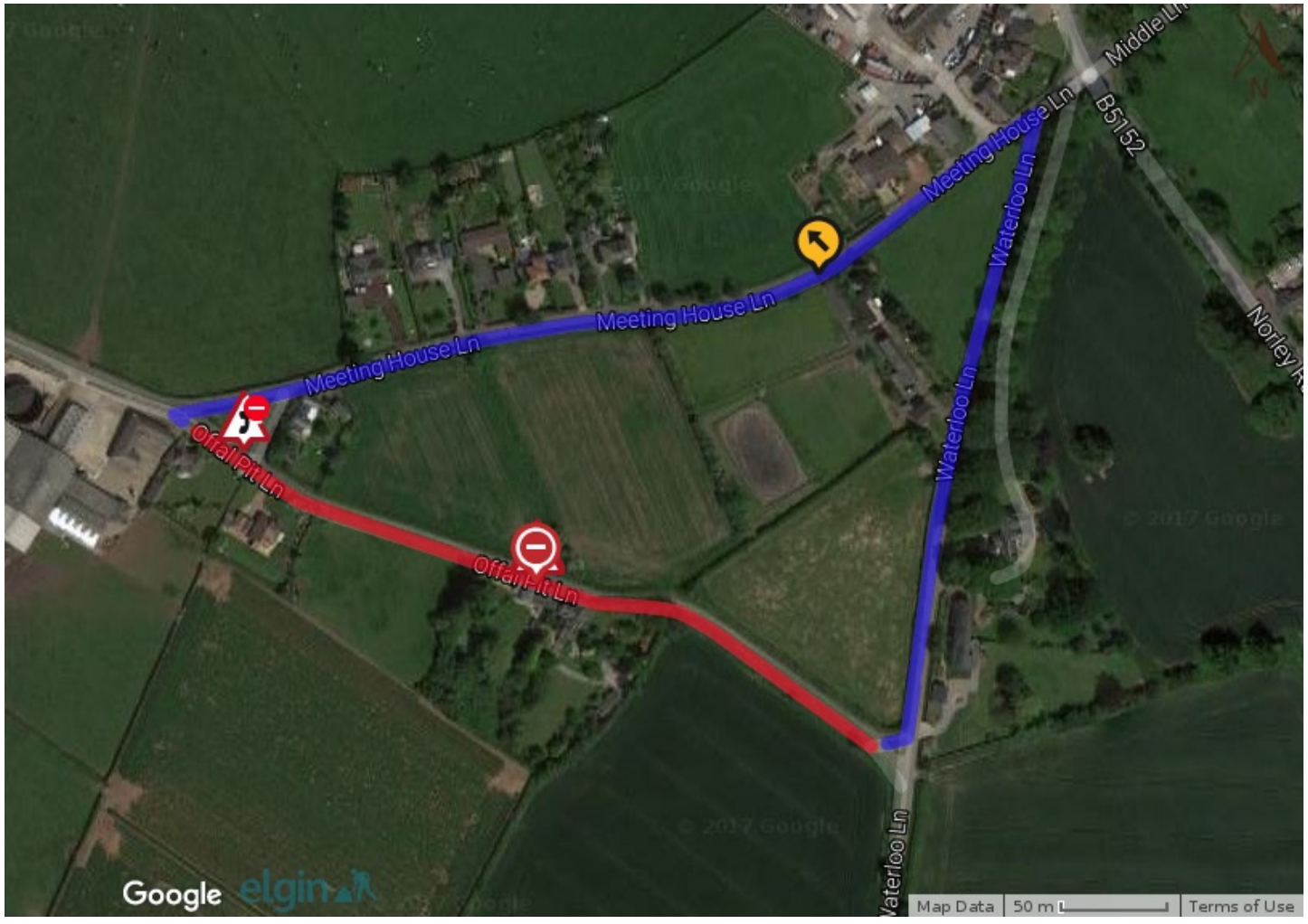

Map data © [Google](#) [Terms of Use](#)